

HAROLD H. KOLB
REGISTERED PROFESSIONAL LAND SURVEYOR
LAKE GENEVA, WISCONSIN

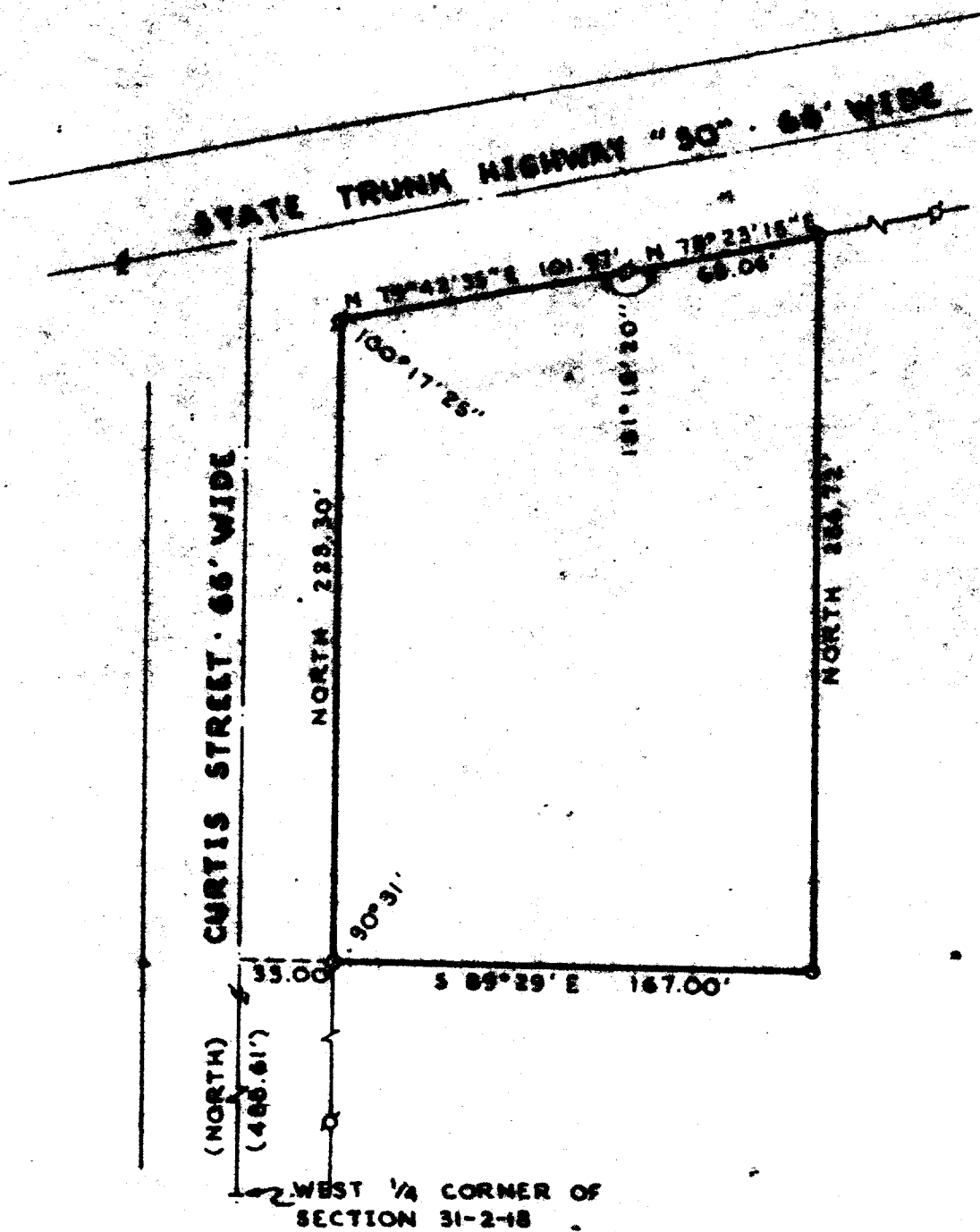

PLAT OF SURVEY OF

A parcel of land located in the Northwest 1/4 of Section 31, T 2 N, R 18 E, Walworth County, Wisconsin, described as follows: Commencing at the West 1/4 corner of said Section 31; thence North 488.61 feet; thence S 89°29' E 33.00 feet to the place of beginning; thence North 223.30 feet; thence N 79°42'35" E 101.97 feet; thence N 78°23'15" E 68.06 feet; thence South 256.72 feet; thence N 89°29' W 167.00 feet to the place of beginning; containing 40,000 square feet.

NOTE: A certified survey of this parcel will be required prior to selling.

NOTE: Curtis Street is assumed due North.



LEGEND

- IRON PIPE FOUND
- — IRON PIPE PLACED
- — CONCRETE MONUMENT
- SPIKE
- () — As Described



I, HAROLD H. KOLB, DO HEREBY CERTIFY THAT I HAVE SURVEYED THE PROPERTY HEREON DESCRIBED ACCORDING TO THE OFFICIAL RECORDS, AND THAT THE PLAT HEREON IS A CORRECT REPRESENTATION OF THE LOT LINES.

Harold H. Kolb

HAROLD H. KOLB

WISCONSIN REGISTERED LAND SURVEYOR, S-187
DATE April 27, 1973

7-153K

now Cert. Survey 257 709